

Using the DVHmetrics web application

Daniel Wollschlaeger Heiko Karle
wollschlaeger@uni-mainz.de karle@uni-mainz.de

University Medical Center Mainz, Germany
March 23, 2022

Contents

1	Introduction	1
2	The DVHmetrics web application	2
3	Read DVH text data	2
4	Calculate DVH metrics	2
5	Plot DVH diagrams	3
6	Quality assurance constraints on the dose-volume relationship	4
6.1	Check constraints	4
6.2	Visualize constraints	5
7	BED, EQD2, Isoeffective Dose	6
8	Technical information	6
	References	7

1 Introduction

DVHmetrics is an add-on package for the free statistical environment R ([R Development Core Team, 2021](#)) with applications in radiation oncology. It provides functionality to read dose-volume-histogram (DVH) text files, to calculate DVH metrics, and to plot DVHs. In addition, it checks and visualizes quality assurance constraints for the DVH.

This document outlines the web application built into DVHmetrics. For information on how to install the package, for an overview of its functionality, and for usage from the R command line, see the main walk-through with:

```
vignette("DVHmetrics")
```

2 The DVHmetrics web application

For users who are unfamiliar with R, DVHmetrics includes a shiny-based web application (Chang, Cheng, Allaire, Xie, & McPherson, 2021) running locally that eliminates the need to use R syntax.¹ This web application can also be centrally deployed in an intranet by local IT services.² After installing DVHmetrics, you can start the web application in an external web browser from the command line:

```
runGUI() # opens web browser with DVHmetrics web application
```

The web application has a two-column layout (fig. 1, 2, 3, 4, 5): The top of the right column shows a tab list for selecting different analysis tasks. The bottom of the right column shows the current output for the selected task. The left column presents options for the task.

3 Read DVH text data

To import DVH data into the DVHmetrics web application, select the DVH data tab (fig. 1). All further analyses will be based on the data defined here.

In the left panel, either choose the built-in DVH data for several heart structures from three patients with radiotherapy,³ or upload DVH data from plain text files. These should be exported from Varian EclipseTM (Versions 10–15), CadPlanTM, Pinnacle³TM (version 9⁴), Oncentra MasterPlanTM (version 4.3), Elekta MonacoTM (version 5), TomoTherapy HiArtTM, RaySearch Labs RayStationTM, Medcom ProSomaTM, or from PRIMO (version 0.3.1.1558). Cumulative and differential DVHs are supported, as are sum plans. The measurement unit for absolute dose can be Gy or cGy, the measurement unit for volume has to be cm³. DVH text files can be read with `readDVH()`. The file picker dialogue allows for selecting multiple files. After choosing the appropriate input format, click the **Apply** button to finish importing. In the following description, we use the built-in DVH data.

Depending on the last option in the left column, the right panel will either display short or more detailed information on the currently active DVH data.

4 Calculate DVH metrics

To calculate DVH metrics, select the Metrics tab (fig. 2). The metrics can be defined in the text input field in the top left column as a comma-separated list, e. g., DMEAN, D1cc, V10Gy.⁵ Below the input field, the left column shows checkboxes for the available patient IDs and for the available structures as extracted from the currently active data. The metrics are calculated for the selected patients and structures.

The output table is shown in the right column. It can be sorted according to multiple criteria that can be selected at the bottom of the left column. The output table has a variable maximum number of entries and automatically flows over into multiple pages if more metrics need to be displayed. The

¹This app is also available online in a public install: <http://dwo11.shinyapps.io/DVHshiny/>

²To install separately, use function `install_github("dwo11/DVHshiny")` from package `remotes` (Hester, 2021).

³Data courtesy of Department of Radiation Oncology (Prof. Dr. Schmidberger), University Medical Center Mainz, Germany.

⁴Pinnacle³ files have to be exported such that information from one patient is contained in one directory. The directory layout and required files are explained in `help(readDVH)`.

⁵See the help file `?getMetric` for the definition of a DVH metric.

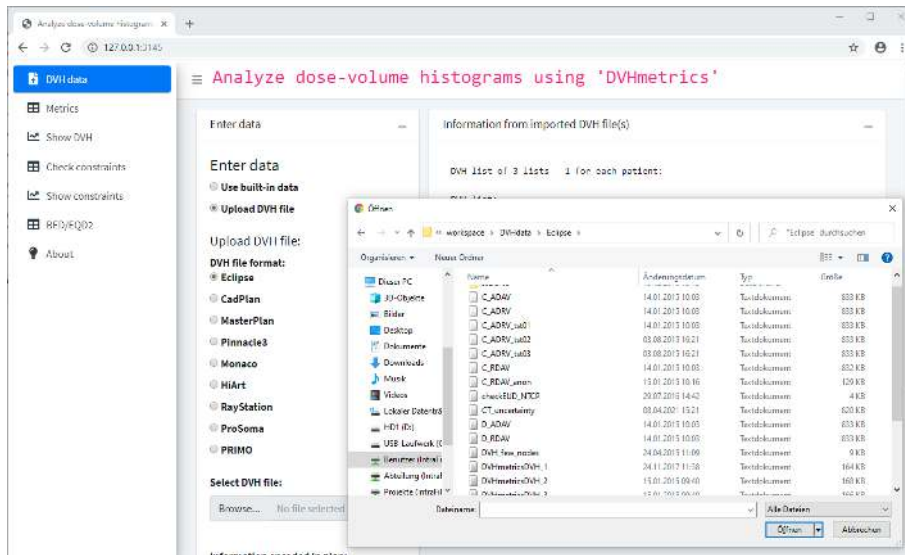

Figure 1: Simultaneously importing multiple DVH text files into the DVHmetrics web application

input fields below each column allow for filtering the visible output to just those rows that contain the entered text in the corresponding column.

The output can be saved to a text file with the Save as text file download button below the table. The decimal separator and column separator can be selected. The created file is easy to import into a spreadsheet program like Excel, or into other statistics programs.

5 Plot DVH diagrams

To plot DVH diagrams for the currently active data, select the Show DVH tab (fig. 3). Depending on the first option in the left column, each DVH diagram either shows one patient with multiple structures, or one structure with multiple patients. Below, the left column shows checkboxes for the available patient IDs and for the available structures as extracted from the currently active data. The DVH either shows the relative or the absolute volume on the y -axis. The Threshold volume slider allows to restrict the range of the x -axis such that only relative volumes larger than the selected percentage appear. Either choose to plot the cumulative DVH, or the differential DVH. Finally, a point-wise mean DVH can be added to the diagram together with shaded areas for the point-wise 1 standard deviation and 2 standard deviations around that mean.

Click and drag the mouse over the diagram to zoom into a region. Click outside the zoom region to reset the diagram.

The right column shows the generated DVH plots. With the Save as PDF download button, they can be saved to a single pdf document that contains as many pages as there are separate diagrams. The Save as JPEGs download button generates .jpg image files and puts them into a zip-file for download.

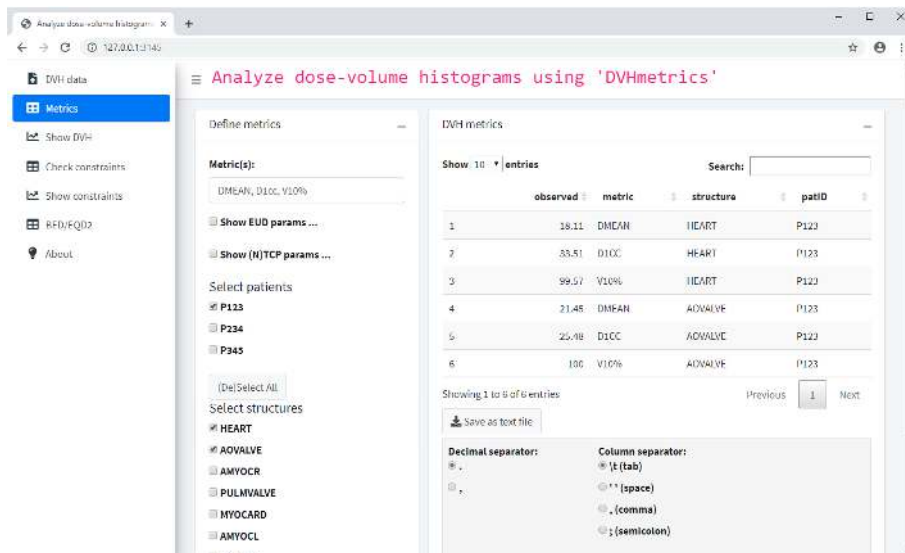

Figure 2: Simultaneously calculate several DVH metrics for multiple patients and structures in the DVHmetrics web application

6 Quality assurance constraints on the dose-volume relationship

For quality assurance, it is possible to define, check, and visualize constraints on the dose-volume relationship for DVHs.

6.1 Check constraints

To check constraints, select the Check constraints tab (fig. 4). All further constraint checking will be based on the constraints defined here.

In the left panel, either choose the built-in constraints that apply to the built-in DVH data, or upload a single text file with self-defined constraints. Another option is to paste constraints into a text input field as a simple table that has the same format as a text file. Each element of the table has to be put in quotes. See the help file `?checkConstraint` for the definition of a DVH constraint, and for possible formats of tables in text files. Some examples are shown in table 1.

After choosing the appropriate input format, click the **Apply** button to finish importing. In the following description, we use the constraint data frame that is built into the DVHmetrics package.

The output table is shown in the right column. By default, it only shows some of the available information. More variables can may be (de-) selected at the bottom of the left column. The table can be sorted according to multiple criteria that can be selected at the bottom of the left column. The output table has a selectable maximum number of entries and automatically flows over into multiple pages if more results need to be displayed. The input fields below each column allow for filtering the visible output to just those rows that contain the entered text in the corresponding column.

The output table lists information on the observed value of the tested metric, on the compliance with respect to this metric, and on the deviation in volume as well as in dose to the specified constraint value.⁶ When the constraint defines a point in dose-volume space, the table reports the Euclidean distance to the constraint point as another quantitative measure for the degree of violation. Checkbox

⁶See help file `?checkConstraint` for a descriptions of all available information.

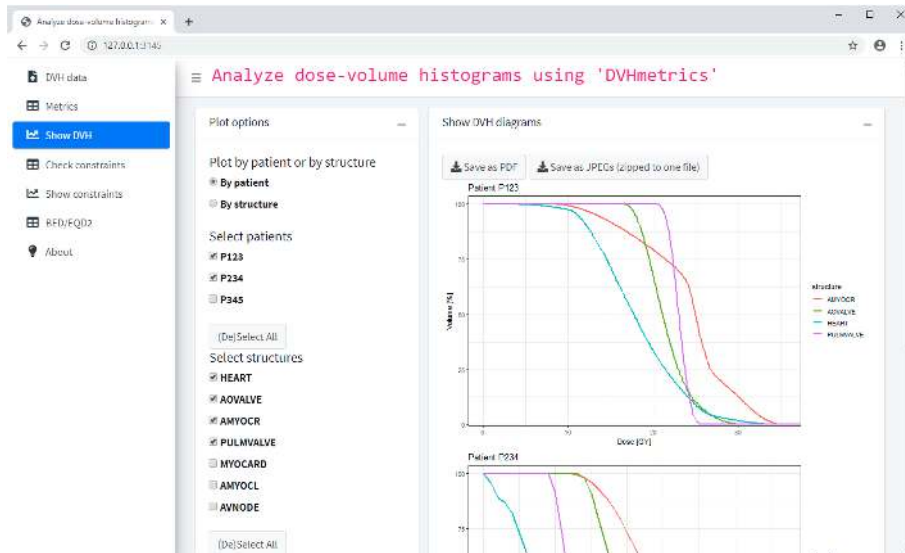

Figure 3: Simultaneously visualize multiple DVHs for several patients in the DVHmetrics web application

Semantic negative sign controls the meaning of the sign of the observed dose/volume differences between DVHs and constraints. If checked, negative differences indicate constraint compliance, and positive differences indicate constraint violations. Unchecked, the algebraic differences are shown as-is.

The output can be saved to a text file with the Save as text file download button below the table. The decimal separator and column separator can be selected. The created file is easy to import into a spreadsheet program like Excel, or into other statistics programs.

6.2 Visualize constraints

To visualize constraints that define a point in dose-volume space, select the Show constraints tab (fig. 5). Depending on the first option in the left column, each DVH diagram either shows one patient with multiple structures, or one structure with multiple patients. The DVH either shows the relative or the absolute volume on the y -axis. The Threshold volume slider allows to restrict the range of the x -axis such that only relative volumes larger than the selected percentage appear.

Click and drag the mouse over the diagram to zoom into a region. Click outside the zoom region to reset the diagram.

The right column shows cumulative DVH diagrams for those patients and structures within the scope of the currently active constraints. The constraints are marked as arrows with colors that correspond to the structure they apply to. Different symbols indicate different constraints. The direction of the arrows indicate where the DVH curve is supposed to pass relative to the constraint point. This allows for easy visual verification if a constraint is satisfied or violated. The diagrams also show the points on the DVH curves closest to the applicable constraint. This can be verified visually only if the aspect ratio of the diagram is 1 .

With the Save as PDF download button, the diagrams can be saved to a single pdf document that contains as many pages as there are separate diagrams. The Save as JPEGs download button generates .jpg image files and puts them into a zip-file for download.

Table 1: Examples for pasted constraints.

Constraints that apply to all patients and to all structures		
"D10cc < 20%"		
"V5cGy > 100cc"		
"DMEAN < 10Gy"		
Constraints that apply to some patients and to all structures		
"constraint"	"patID"	
"D10cc < 20%"	"P123"	
"V5cGy > 100cc"	"*"	
"DMEAN < 10Gy"	"P234"	
Constraints that apply to some patients and to some structures		
"constraint"	"patID"	"structure"
"D10cc < 20%"	"P123"	"*"
"V5cGy > 100cc"	"*"	"HEART"
"DMEAN < 10Gy"	"P234"	"AOVALVE"

7 BED, EQD2, Isoeffective Dose

Based on the linear-quadratic model for the proportion of surviving cells S after dose d ([IAEA & ICRU, 2008](#)), several dose conversions for fractionated dose delivery can be calculated:

- Biologically effective dose (BED): BED depends on the total dose D , on the fractionation scheme (given either by fractional dose d or by the number of fractions), and on the tissue-dependent α/β ratio.
- Isoeffective dose: Given two different fractionation schemes and the tissue-dependent α/β ratio, a specific total dose D_2 for the second fractionation scheme corresponds to the total dose D_1 from a reference fractionation scheme. Each fractionation scheme may be given either by the fractional dose d or by the number of fractions. Given any three input values, the fourth value is calculated.
- 2Gy fractions biologically equivalent dose (EQD₂): EQD₂ is a special case of isoeffective dose calculation, where the conversion is to a fractionation scheme with 2Gy fractional dose.

8 Technical information

The **About** tab provides background information on technical details: It lists package authors, R packages used by `DVHmetrics`, and how to obtain the source code for the web application.

Acknowledgements

The authors thank Marcus Stockinger for ideas on checking quality assurance constraints as well as Sandra Bührdel, Hannes Rennau, Ulrich Wolf, Bjerne Riis and Nico Banz for example DVH files exported from different treatment planning systems.

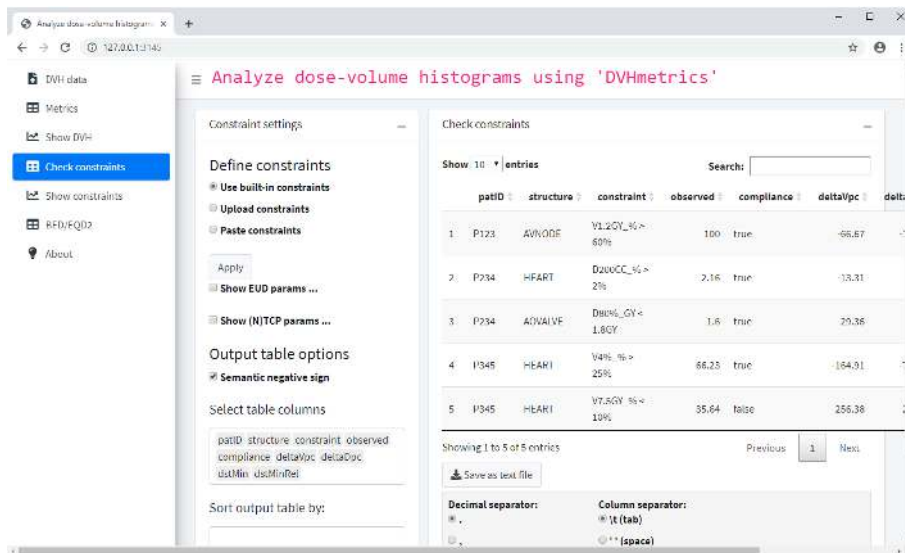

Figure 4: Check whether DVHs satisfy or violate several constraints in the DVHmetrics web application

References

- Chang, W., Cheng, J., Allaire, J. J., Xie, Y., & McPherson, J. (2021). shiny: Web application framework for R [Computer software]. URL <https://CRAN.R-project.org/package=shiny> (R package version 1.6.0)
- Hester, J. (2021). remotes: R package installation from remote repositories, including 'GitHub' [Computer software]. URL <https://CRAN.R-project.org/package=remotes> (R package version 2.3.0)
- IAEA, & ICRU. (2008). *Relative biological effectiveness in ion-beam therapy* (Tech. Rep. No. IAEA-TR 461). Vienna, Austria: IAEA (International Atomic Energy Agency) and ICRU (International Commission on Radiation Units and Measurements).
- R Development Core Team. (2021). R: A Language and Environment for Statistical Computing [Computer software manual]. Vienna, Austria. URL <https://www.r-project.org/>

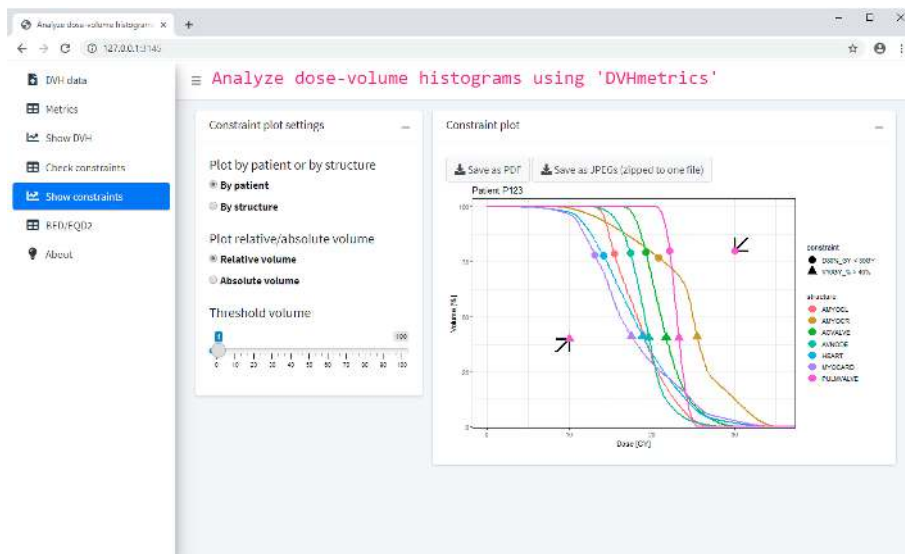

Figure 5: Visualize DVH constraints in the DVHmetrics web application